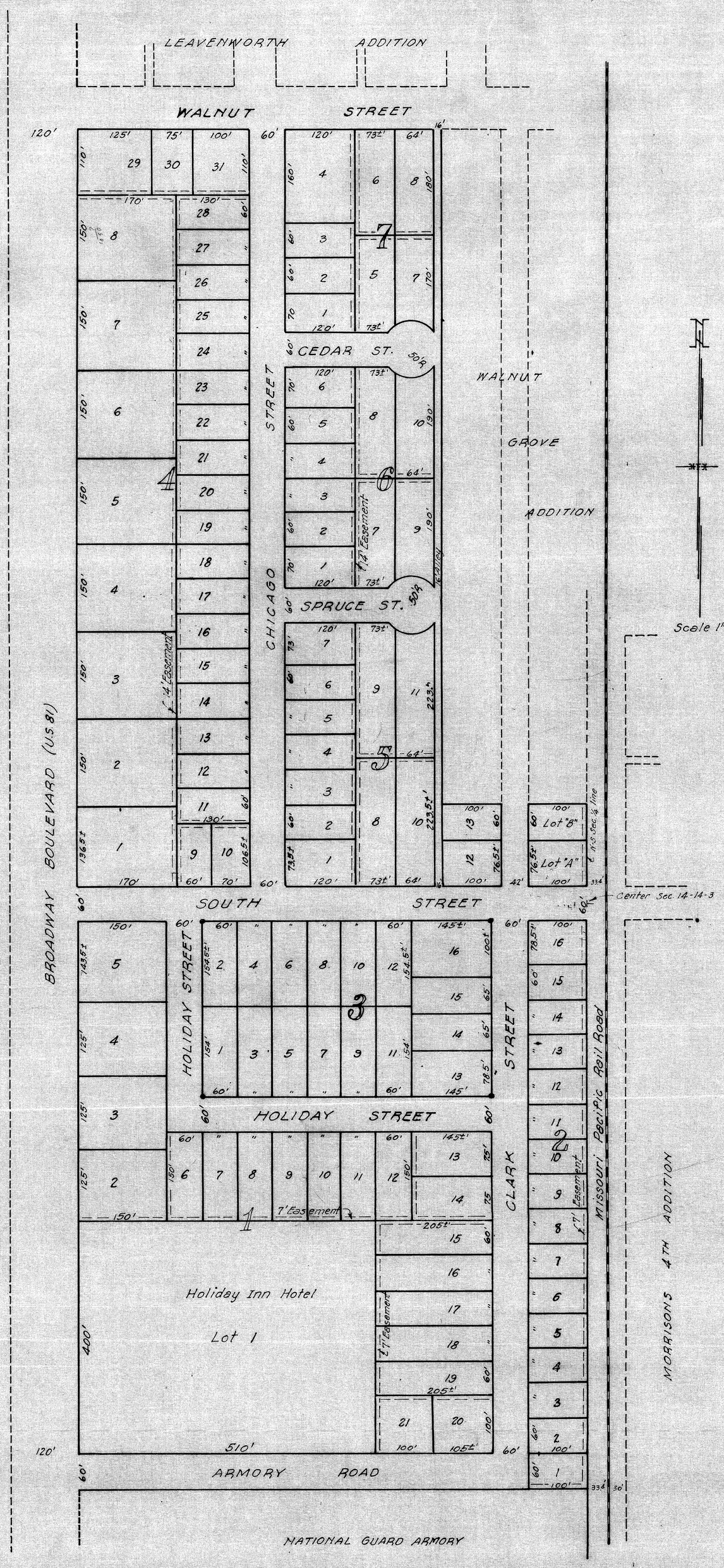

HOLIDAY ADDITION

CITY OF SALINA
SALINE COUNTY, KANSAS

It is hereby certified that the foregoing plat of HOLIDAY ADDITION, City of Salina, Saline County, Kansas is true and correct, and that all measurements are portrayed thereon.

Dated this 12th day of April, 1958

H. E. Hayes
Engineer

By order of the Planning and Zoning Commission of the City of Salina, Kansas the foregoing plat of HOLIDAY ADDITION, City of Salina, Saline County, Kansas is hereby approved.

Dated this 18th day of APRIL 1958

James McKim
Chairman of Commission.

Attest:

S. O. Brayton
Secretary

By order of the Board of Commissioners of the City of Salina, Kansas, the foregoing plat of HOLIDAY ADDITION, City of Salina, Saline County, Kansas is hereby approved.

Dated this 28th day of April 1958

Chairman of the Board of Commissioners.

Attest:

H. E. Peterson
City Clerk

City Attorney

EXHIBIT "A"
HOLIDAY ADDITION
TO THE CITY OF SALINA
SALINE COUNTY KANSAS

Description:- A part of the west one-half of Section 14, Township 14 South, Range 3 West of Sixth Princial Meridian described as follows:

Beginning at the north line of Armory Road and the east line of Broadway Boulevard; thence east on said north line of Armory Road 875.0 feet to the west line of right-of-way of Missouri Pacific Railroad; thence north along said right-of-way 1115.0 feet to the south line of Walnut Grove Addition; thence west along said south line 242.0 feet to west line of said Addition; thence north along west line of said Addition 1166.0 feet to the south line of Walnut Street; thence west along the south line of said street 633.0 feet to the east line of Broadway Boulevard; thence south along east line of said Boulevard 2275.0 feet to the place of beginning.