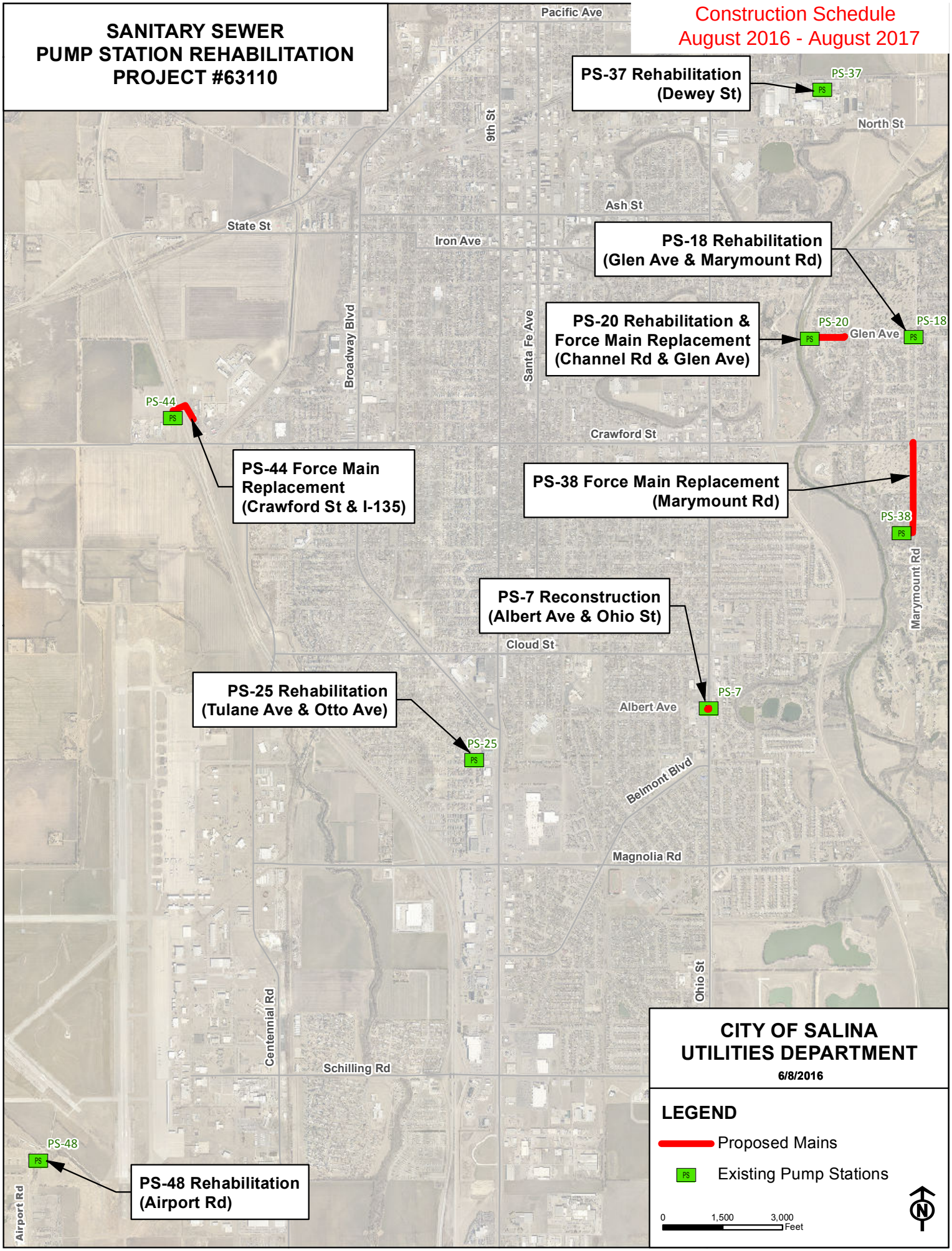
SANITARY SEWER
PUMP STATION REHABILITATION
PROJECT #63110
Construction Schedule
August 2016 - August 2017
PS-37 Rehabilitation
(Dewey St)
PS-37
PS
North St
Pacific Ave
9th St
Ash St
State St
Iron Ave
PS-18 Rehabilitation
(Glen Ave & Marymount Rd)
PS-20 Rehabilitation &
Force Main Replacement
(Channel Rd & Glen Ave)
PS-20
PS-18
Glen Ave
Broadway Blvd
Santa Fe Ave
PS-44
Crawford St
PS-44 Force Main
Replacement
(Crawford St & I-135)
PS-38 Force Main Replacement
(Marymount Rd)
PS-38
Marymount Rd
PS-7 Reconstruction
(Albert Ave & Ohio St)
Cloud St
PS-7
Albert Ave
PS-25 Rehabilitation
(Tulane Ave & Otto Ave)
PS-25
Belmont Blvd
Magnolia Rd
Ohio St
Centennial Rd
Schilling Rd
PS-48
PS-48 Rehabilitation
(Airport Rd)
Airport Rd
CITY OF SALINA
UTILITIES DEPARTMENT
6/8/2016
LEGEND
Proposed Mains
Existing Pump Stations
0
1,500
3,000
Feet
N